

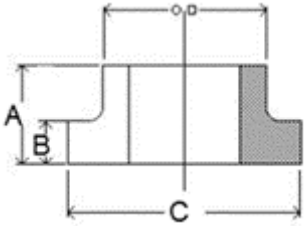

# INDUSTRIAL PIPE FITTINGS, LLC

HOUSTON, TX / CORSICANA, TX / MISSOULA, MT



## IPS Stub End

BLACK PE 3408 HDPE

2" - 24" NOW PRODUCED TO AWWA C906-99

PE 4710 AND PE 100 ON REQUEST

OTHER SIZES AND DR'S AVAILABLE ON REQUEST

Nominal Size Actual OD	Pressure Class (psi)	SDR	Dimensions A x B X C(in)	Standard Item	Weight per Item (lbs.)
1-1/4" 2.375"	150	DR 11	2.00 X 0.35 X 3.75	Y	.21
	200	DR 9	2.00 X 0.49 X 3.75	Y	.21
1-1/2" 1.90"	150	DR 11	2.00 X 0.35 X 3.75	Y	.21
	200	DR 9	2.00 X 0.49 X 3.75	Y	.21
2" 2.375"	150	DR 11	2.00 X 0.35 X 3.75	Y	.21
	200	DR 9	2.00 X 0.49 X 3.75	Y	.21
3" 3.50"	150	DR 11	2.00 X 0.47 X 4.75	Y	1.00
	200	DR 9	2.00 X 0.68 X 4.75	Y	1.00
4" 4.50"	150	DR 11	2.00 X 0.57 X 6.00	Y	1.70
	200	DR 9	2.00 X 0.84 X 6.00	Y	2.00
6" 6.625	150	DR 11	2.00 X 0.79 X 8.13	Y	2.00
	200	DR 9	2.00 X 1.19 X 8.13	Y	2.00
8" 8.625"	150	DR 11	2.00 X 1.00 X 10.75	Y	4.00
	200	DR 9	2.00 X 1.52 X 10.75	Y	4.00
10" 10.75"	150	DR 11	3.00 X 1.22 X 12.75	Y	6.00
	200	DR 9	3.00 X 1.87 X 12.75	Y	6.00
12" 12.75"	150	DR 11	3.00 X 1.43 X 15.50	Y	12.00
	200	DR 9	3.00 X 2.20 X 15.50	Y	12.00
14" 14.00"	150	DR 11	4.00 X 1.56 X 17.00	Y	17.00
	200	DR 9	4.00 X 2.40 X 17.00	Y	17.00
16" 16.00"	150	DR 11	4.00 X 1.74 X 19.50	Y	16.00
	200	DR 9	4.00 X 2.69 X 19.50	Y	30.00
18" 18.00"	150	DR 11	4.50 X 1.94 X 20.13	Y	20.00
	200	DR 9	4.50 X 3.02 X 20.13	Y	32.00
20" 20.00"	150	DR 11	4.50 X 2.15 X 23.31	Y	29.00
	200	DR 9	4.50 X 3.35 X 23.31	Y	33.00
22" 22.00"	150	DR 11	5.00 X 2.36 X 25.25	Y	36.00
	200	DR 9	5.00 X 3.68 X 25.25	Y	39.00
24" 24.00"	150	DR 11	5.00 X 2.57 X 27.69	Y	38.00
	200	DR 9	5.00 X 4.00 X 27.69	Y	45.00
	267	DR 7	5.00 X 4.00 X 27.69	Y	45.00

.Dimensions and weights are approximate and subject to change

July 2007 Supersedes all previous price sheets

Industrial Pipe Fittings, LLC

6020 Osborn / Houston, TX 77033 / Ph. 800-241-4175 / Fax 713-645-1756  
Web: www.hdpefittings.com



# INDUSTRIAL PIPE FITTINGS, LLC

HOUSTON, TX / CORSICANA, TX / MISSOULA, MT

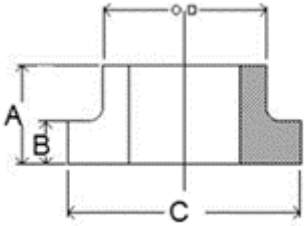

## IPS Stub End

BLACK PE 3408 HDPE

2" - 24" NOW PRODUCED TO AWWA C906-99

PE 4710 AND PE 100 ON REQUEST

OTHER SIZES AND DR'S AVAILABLE ON REQUEST

Nominal Size Actual OD	Pressure Class (psi)	SDR	Dimensions A x B X C(in)	Standard Item	Weight per Item (lbs.)
26" 26.00"	150	DR 11	5.00 X 2.79 X 29.75	Y	44
	200	DR 9	5.00 X 3.40 X 29.75	Y	60
28" 28.00"	150	DR 11	6.00 X 3.00 X 30.00	Y	52
	200	DR 9	6.00 X 3.65 X 32.00	Y	55
30" 30.00"	150	DR 11	6.00 X 3.21 X 34.00	Y	59
	200	DR 9	6.00 X 3.91 X 34.00	Y	62
800 MM 31.594"	150	DR 11	6.00 X 3.38 X 34.45	Y	86
	200	DR 9	6.00 X 3.38 X 34.45	Y	90
32" 32.00"	100	DR 17	6.00 X 3.42 X 36.13	Y	88
	160	DR 11	6.00 X 3.42 X 36.13	Y	88
34" 34.00	100	DR 17	6.00 X 3.63 X 38.13	Y	90
	160	DR 11	6.00 X 3.63 X 38.13	Y	90
36 36.00"	100	DR 17	6.00 X 3.84 X 40.50	Y	96
	160	DR 11	6.00 X 3.84 X 40.50	Y	96
1000 MM 39.47"	164	DR 26	6.00 X 3.44 X 43.08	Y	80
	100	DR 17	6.00 X 3.44 X 43.08	Y	80
42" 42.00"	64	DR 26	6.00 X 3.65 X 47.13	Y	80
	100	DR 17	6.00 X 3.65 X 47.13	Y	80
1200 MM 47.382"	64	DR 26	6.00 X 3.28 X 51.38	Y	96
	100	DR 17	6.00 X 3.28 X 51.38	Y	96
48" 48.00"	64	DR 26	6.00 X 3.32 X 53.50	Y	96
	100	DR 17	6.00 X 3.32 X 53.50	Y	96
54" 54.00"	64	DR 26	6.00 X 3.73 X 59.63	Y	115
	100	DR 17	6.00 X 3.73 X 59.63	Y	115
1400 MM 55.295"	64	DR 26	6.00 X 3.10 X 58.30	Y	110
	100	DR 17	6.00 X 3.10 X 58.30	Y	110
63" 63.00"	64	DR 26	6.00 X 3.54 X 72.75	Y	150
	80	DR 21	6.00 X 3.54 X 72.75	Y	150
1600 MM 63.209"	64	DR 26	6.00 X 3.54 X 66.79	Y	145
	80	DR 21	6.00 X 3.54 X 66.79	Y	145

.Dimensions and weights are approximate and subject to change

July 2007 Supersedes all previous price sheets

Industrial Pipe Fittings, LLC

6020 Osborn / Houston, TX 77033 / Ph. 800-241-4175 / Fax 713-645-1756  
Web: www.hdpefittings.com



# INDUSTRIAL PIPE FITTINGS, LLC

HOUSTON, TX / CORSICANA, TX / MISSOULA, MT

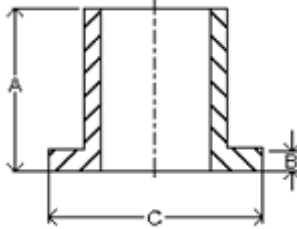

## IPS Flange Adapter

BLACK PE 3408 HDPE

4" - 24" PRODUCED TO AWWA C906-99

PE 4710 AND PE 100 AVAILABLE ON REQUEST

CALL FOR SIZES AND DR'S NOT SHOWN

Nominal Size Actual OD	Pressure Class (psi)	SDR	Dimensions A X C (in)	Dimension B	Standard Item	Weight per Item (lbs.)
IPS 3/4" 1.050"	160	DR 11	4.00 X 2.00	0.20	N	.10
	200	DR 9			N	.10
	267	DR 7			N	.10
IPS 1" 1.315"	160	DR 11	4.00 X 2.375	0.24	Y	.20
	200	DR 9			N	.20
	267	DR 7			N	.20
IPS 1-1/4" 1.660"	160	DR 11	6.00 X 2.75	0.25	Y	.30
	200	DR 9			Y	.30
	267	DR 7			Y	.30
IPS 1-1/2" 1.660"	160	DR 11	6.00 X 3.125	0.29	Y	.35
	200	DR 9			Y	.35
	267	DR 7			Y	.40
IPS 2" 2.375"	160	DR 11	6.00 X 3.75	0.30	Y	.33
	200	DR 9			Y	.40
	267	DR 7			Y	.47
IPS *2-1/2" 2.875"	160	DR 11	6.00 X 5.00	0.60	N	.75
	200	DR 9			N	.75
	267	DR 7			N	.80
IPS 3" 3.50"	100	DR 17	6.00 X 4.75	0.42	Y	.83
	160	DR 11			Y	.83
	200	DR 9	6.00 X 4.75	0.63	Y	1.20
	267	DR 7			Y	1.25
	400	DR 5			N	1.30
IPS 4" 4.50"	100	DR 17	6.00 X 6.00	0.52	Y	1.70
	160	DR 11			Y	1.70
	200	DR 9	6.00 X 6.00	0.80	Y	2.10
	267	DR 7			Y	2.30
	400	DR 5			N	2.40
IPS 5" 5.563"	100	DR 17	8.00 X 7.50	0.64	N	2.50
	160	DR 11			N	2.50
	200	DR 9	8.00 X 7.50	0.98	N	2.60
	267	DR 7			N	3.00

Dimensions and weights are approximate and subject to change.

\*Fabricated

July 2007 Supersedes all previous price sheets

Industrial Pipe Fittings, LLC

6020 Osborn / Houston, TX 77033 / Ph. 800-241-4175 / Fax 713-645-1756

Web: www.hdpefittings.com



# INDUSTRIAL PIPE FITTINGS, LLC

HOUSTON, TX / CORSICANA, TX / MISSOULA, MT

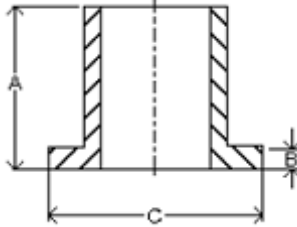

## IPS Flange Adapter

BLACK PE 3408 HDPE

4" - 24" PRODUCED TO AWWA C906-99

PE 4710 AND PE 100 AVAILABLE ON REQUEST

CALL FOR SIZES AND DR'S NOT SHOWN

Nominal Size Actual OD	Pressure Class (psi)	SDR	Dimensions A X C(in)	Dimension B	Standard Item	Weight per Item (lbs.)
IPS 6" 6.625"	100	DR 17	8.00 X 8.125	0.74	Y	4.2
	160	DR 11			Y	6
	200	DR 9		1.14	Y	6.6
	267	DR 7			Y	6.8
	400	DR 5			N	7
IPS 8" 8.625"	100	DR 17	11.00 X 10.75	0.95	Y	5
	160	DR 11	8.625 X 10.75		Y	9
	200	DR 9		1.47	Y	10
	267	DR 7	Y		11	
IPS 10" 10.75"	100	DR 17	12.00 X 12.75	1.17	Y	8
	160	DR 11	8.75 X 12.75		Y	11
	200	DR 9		1.82	Y	15
	267	DR 7	Y		17	
IPS 12" 12.75"	100	DR 17	12.00 X 15.50	1.38	Y	13
	160	DR 11	9.13 X 15.50		Y	17
	200	DR 9		2.14	Y	22
	267	DR 7	Y		25	
IPS 14" 14.00"	100	DR 17	12.00 X 17.00	1.51	Y	18
	160	DR 11			Y	26
	200	DR 9		2.35	Y	35
	267	DR 7			N	41
IPS 16" 16.00"	100	DR 17	12.00 X 19.50	1.74	Y	25
	160	DR 11			Y	33
	200	DR 9		2.69	Y	45
	267	DR 7			N	53
IPS 18" 18.00"	100	DR 17	12.00 X 20.13	1.94	Y	30
	160	DR 11			Y	30
	200	DR 9		3.02	Y	41
	267	DR 7			N	54
IPS 20" 20.00"	100	DR 17	12.00 X 23.31	2.15	Y	56
	160	DR 11			Y	56
	200	DR 9		3.35	Y	70
	267	DR 7			N	70
IPS 22" 22.00"	100	DR 17	12.00 X 25.25	2.36	Y	68
	160	DR 11			Y	68
	200	DR 9		3.68	Y	85
	267	DR 7			N	85
IPS 24" 24.00"	100	DR 17	12.00 X 27.69	2.57	Y	83
	160	DR 11			Y	83
	200	DR 9		4.00	Y	83
	267	DR 7			N	83

Dimensions and weights are approximate and subject to change

July 2007 Supersedes all previous price sheets

Industrial Pipe Fittings, LLC

6020 Osborn / Houston, TX 77033 / Ph. 800-241-4175 / Fax 713-645-1756  
Web: www.hdpefittings.com



# INDUSTRIAL PIPE FITTINGS, LLC

HOUSTON, TX / CORSICANA, TX / MISSOULA, MT

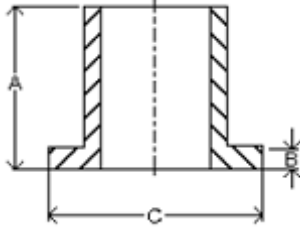

## IPS Flange Adapter

BLACK PE 3408 HDPE

4" - 24" PRODUCED TO AWWA C906-99

PE 4710 AND PE 100 AVAILABLE ON REQUEST

CALL FOR SIZES AND DR'S NOT SHOWN

Nominal Size Actual OD	Pressure Class (psi)	SDR	Dimensions A X C(in)	Dimension B	Standard Item	Weight per Item (lbs.)
IPS 26" 26.00"	50	DR 32.5	14.00X 29.75	2.79	N	100
	64	DR 26			N	100
	80	DR 21			N	110
	100	DR 17			N	110
	128	DR 13.5		N	110	
	160	DR 11		Y	120	
	200	DR 9		Y	125	
	267	DR 7		N	125	
IPS 28" 28.00"	50	DR 32.5	14.00 X 32.00	3.00	N	6
	64	DR 26			N	95
	80	DR 21			N	95
	100	DR 17			Y	95
	128	DR 13.5			N	95
	160	DR 11			N	95
	200	DR 9		3.65	N	95
IPS 30" 30.00"	50	DR 32.5	14.00 X 34.00	3.21	N	108
	64	DR 26			N	108
	80	DR 21			N	108
	100	DR 17			Y	108
	128	DR 13.5			N	108
	160	DR 11			Y	108
	200	DR 9		3.91	N	108
METRIC 800 MM 31.594"	50	DR 32.5	14.00 X 34.45	3.38	N	110
	64	DR 26			N	110
	80	DR 21			N	110
	100	DR 17			Y	110
	128	DR 13.5			N	110
	160	DR 11			Y	110
IPS 32" 32.00"	50	DR 32.5	14.00 X 36.13	3.42	N	124
	64	DR 26			N	124
	80	DR 21			N	124
	100	DR 17			Y	124
	128	DR 13.5			N	124
	160	DR 11			N	124
IPS 34" 34.00"	50	DR 32.5	14.00 X 38.13	3.63	N	150
	64	DR 26			N	150
	80	DR 21			N	150
	100	DR 17			N	150
	128	DR 13.5			N	150
	160	DR 11			N	150

Dimensions and weights are approximate and subject to change

July 2007 Supersedes all previous price sheets

Industrial Pipe Fittings, LLC

6020 Osborn / Houston, TX 77033 / Ph. 800-241-4175 / Fax 713-645-1756  
Web: www.hdpefittings.com



# INDUSTRIAL PIPE FITTINGS, LLC

HOUSTON, TX / CORSICANA, TX / MISSOULA, MT

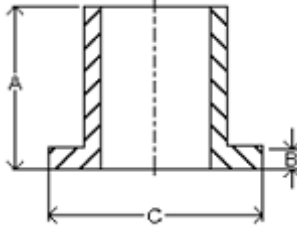

## IPS Flange Adapter

BLACK PE 3408 HDPE

4" - 24" PRODUCED TO AWWA C906-99

PE 4710 AND PE 100 AVAILABLE ON REQUEST

CALL FOR SIZES AND DR'S NOT SHOWN

Nominal Size Actual OD	Pressure Class (psi)	SDR	Dimensions A X C(in)	Dimension B	Standard Item	Weight per Item (lbs.)
IPS 36" 36.00"	50	DR 32.5	14.00 X 40.50	3.84	Y	159
	64	DR 26			Y	159
	80	DR 21			Y	159
	100	DR 17			Y	159
	128	DR 13.5			N	159
	160	DR 11			Y	159
METRIC 1000 MM 39.47"	50	DR 32.5	21.00 X 43.08	3.44	N	200
	64	DR 26			N	200
	80	DR 21			N	200
	100	DR 17			N	200
IPS 42" 42.00"	50	DR 32.5	21.00 X 47.13	3.65	N	238
	64	DR 26			N	238
	80	DR 21			N	238
	100	DR 17			N	306
METRIC 1200 MM 47.382"	50	DR 32.5	21.00 X 51.38	3.28	N	316
	64	DR 26			N	316
	80	DR 21			N	316
	100	DR 17			N	405
IPS 48" 48.00"	50	DR 32.5	22.00 X 53.50	3.32	Y	316
	64	DR 26			N	316
	80	DR 21			N	316
	100	DR 17			Y	405
IPS 54" 54.00"	50	DR 32.5	21.00 X 59.63	3.73	N	370
	64	DR 26			N	370
	80	DR 21			N	370
	100	DR 17			N	370
METRIC 1400 MM 55.295"	50	DR 32.5	21.00 X 58.30	3.10	N	380
	64	DR 26			N	380
	80	DR 21			N	380
	100	DR 17			N	380
IPS 63" 63.00"	50	DR 32.5	21.00 X 66.79	3.54	N	425
	64	DR 26			N	425
	80	DR 21			N	425
METRIC 1600 MM 63.209"	50	DR 32.5	21.00 X 66.79	3.54	N	425
	64	DR 26			N	425
	80	DR 21			N	425

Dimensions and weights are approximate and subject to change

July 2007 Supersedes all previous price sheets

Industrial Pipe Fittings, LLC

6020 Osborn / Houston, TX 77033 / Ph. 800-241-4175 / Fax 713-645-1756  
Web: www.hdpefittings.com